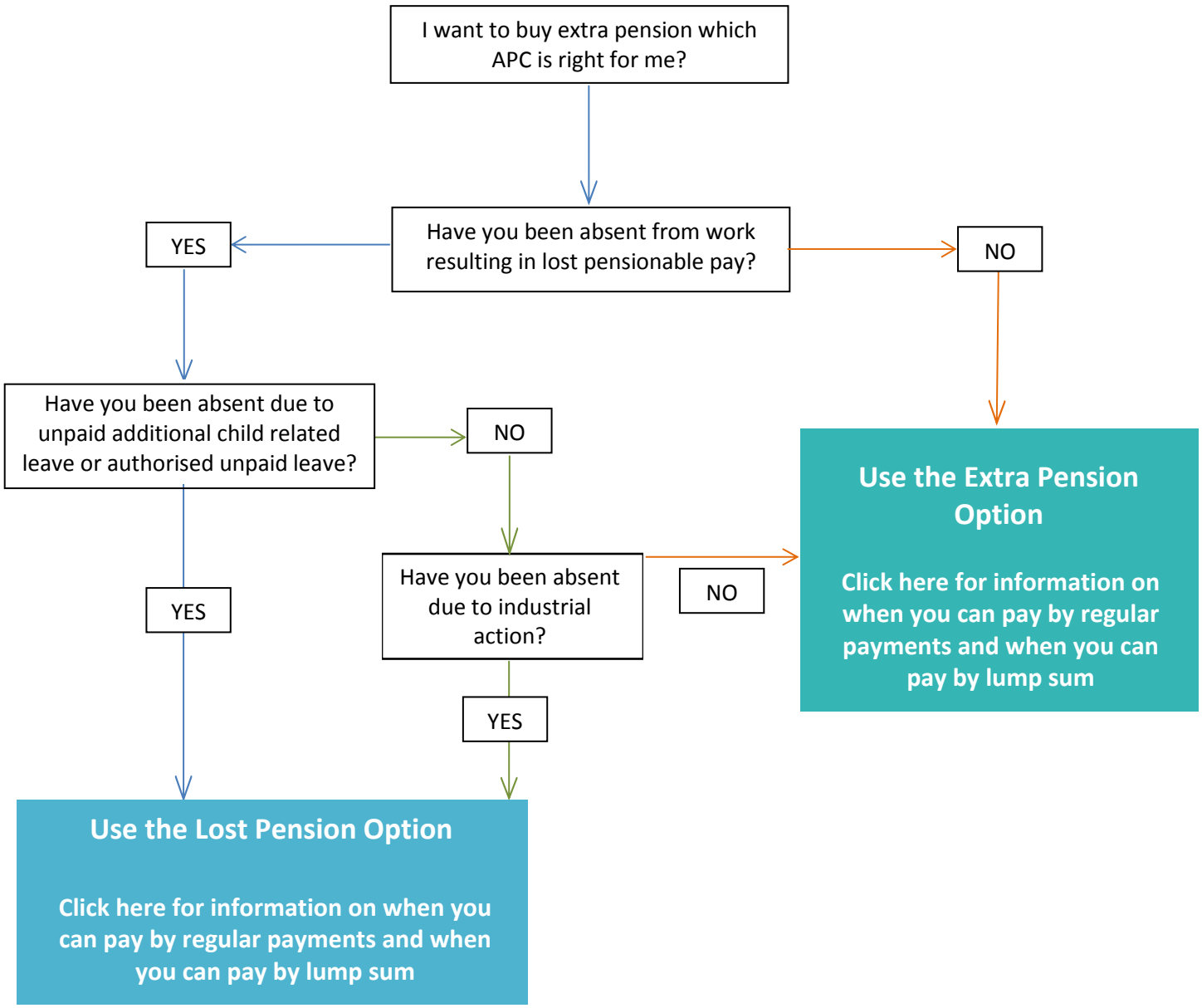NILGOSC
NORTHERN IRELAND LOCAL GOVERNMENT OFFICERS' SUPERANNUATION COMMITTEE